

WIND DESIGN BASIS:
 ASCE 7-10, 5th ED. FBC 2014
 ULTIMATE WIND SPEED: 170 MPH
 NOMINAL WIND SPEED: 132 MPH
 RISK CATEGORY II
 EXPOSURE B
 ENCLOSED
 INT. PRESSURE COEF: +/- 0.18

WALL PRESSURES:
 COMPONENT & CLADDING

ULT. WIND SPEED: 170 MPH		
	ZONE 4	ZONE 5
SQ.FT.	PRESS./SUCTION	PRESS./SUCTION
10	52.0/-56.4 PSF	52.0/-69.6 PSF
20	49.8/-54.2 PSF	49.8/-65.2 PSF
50	46.7/-51.1 PSF	46.7/-58.6 PSF
100	44.1/-48.5 PSF	44.1/-54.2 PSF

NOM. WIND SPEED: 132 MPH		
	ZONE 4	ZONE 5
SQ.FT.	PRESS./SUCTION	PRESS./SUCTION
10	31.4/-34.0 PSF	31.4/-42.0 PSF
20	30.0/-32.7 PSF	30.0/-39.3 PSF
50	28.2/-30.8 PSF	28.2/-35.3 PSF
100	26.6/-29.2 PSF	26.6/-32.7 PSF

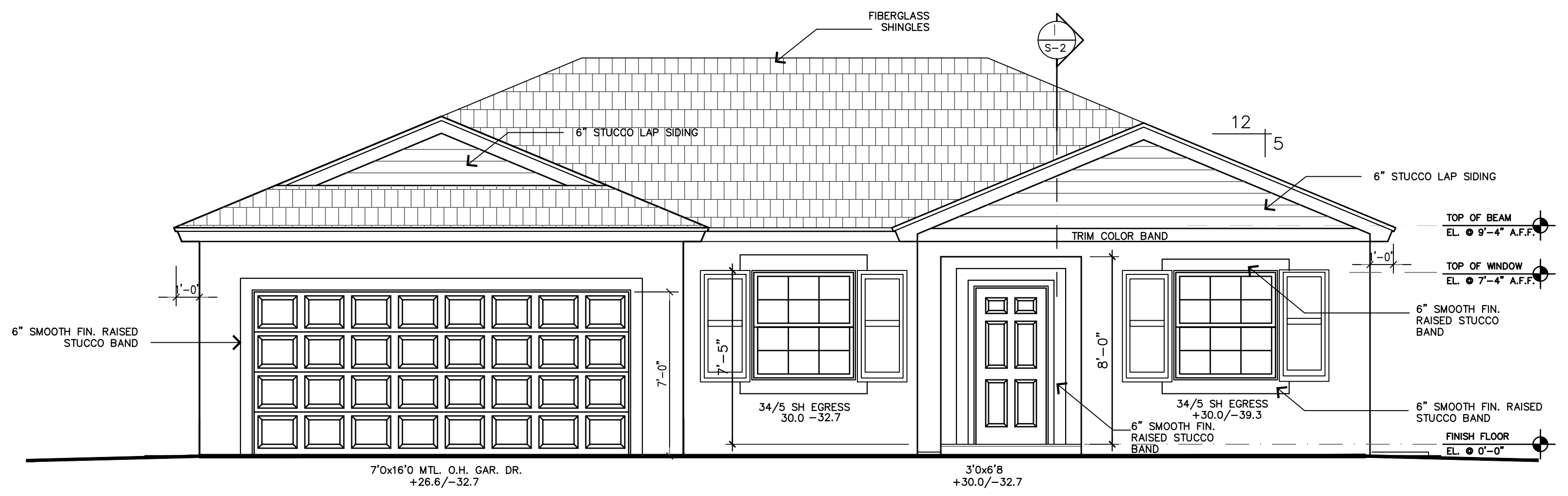

FRONT ELEVATION

SCALE: 1/4" = 1'-0"

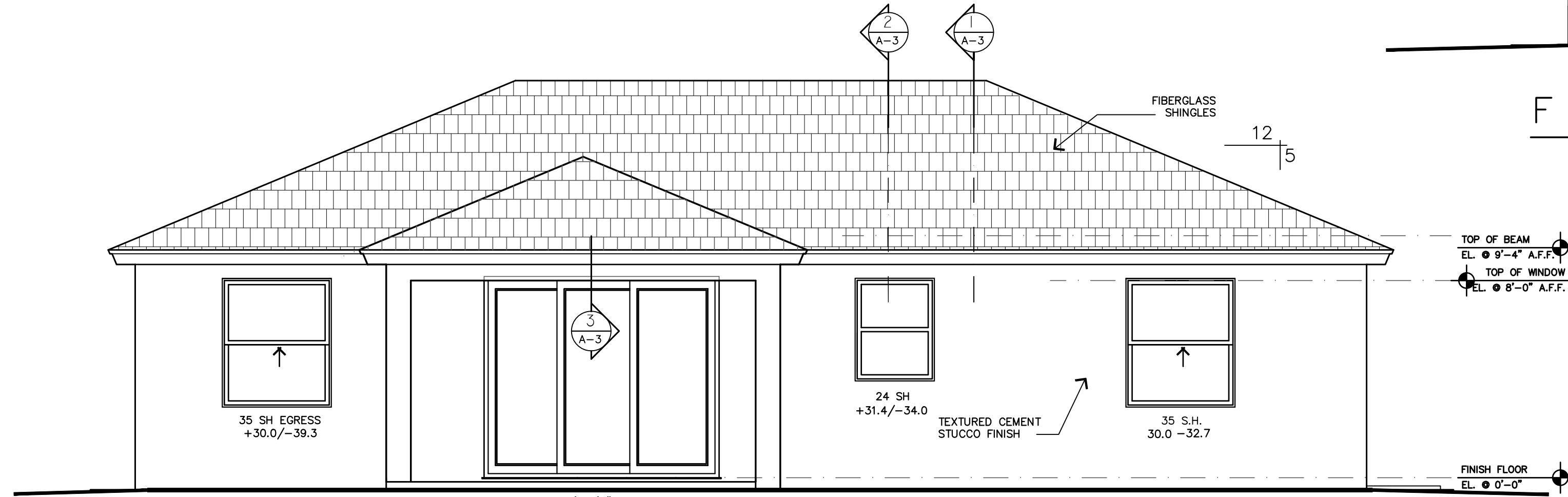

REAR ELEVATION

SCALE: 1/4" = 1'-0"

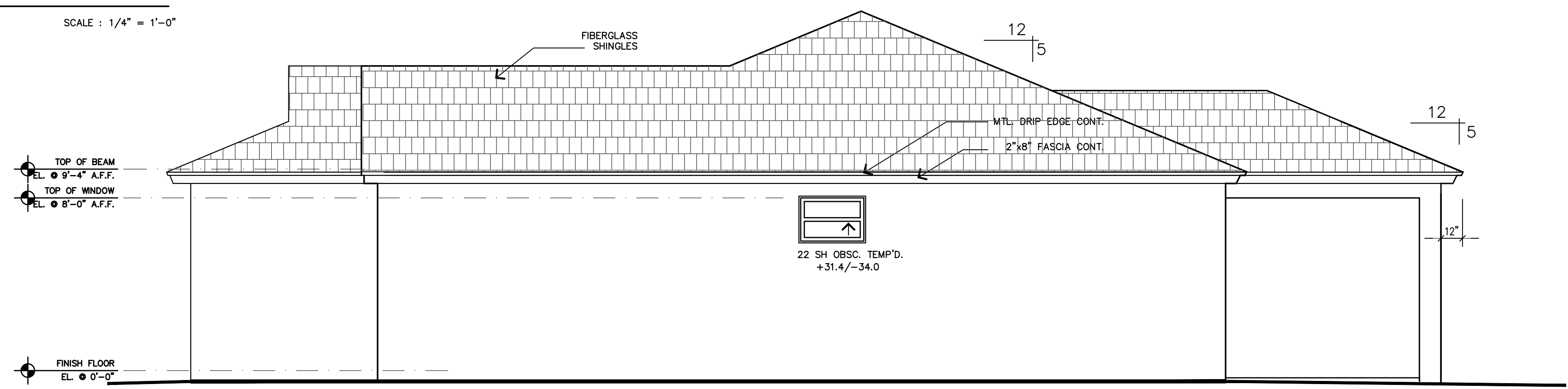

RIGHT SIDE ELEVATION

SCALE: 1/4" = 1'-0"

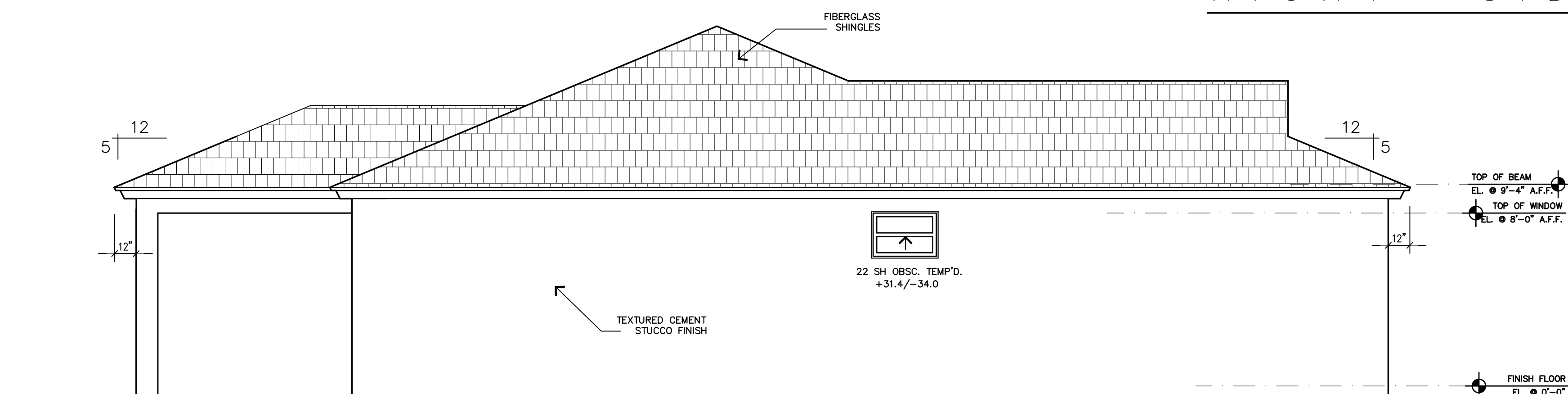

LEFT SIDE ELEVATION

SCALE: 1/4" = 1'-0"

REVISION	PROJECT NO.	CHECKED BY:
	15-05-02	SJB

"LILY" RESIDENCE @
 GARDENS OF RIVER GROVE
 MASTER
 VERO BEACH, FLORIDA

STEVEN J. BRUH
 ARCHITECT LEED AP
 AR008678

STEVEN BRUH ARCHITECT
 CONSTRUCTION COORDINATION
 ARCHITECTURE & DESIGN

6169 EATON STREET W. P. B. FLORIDA 33411
 steven.bruch - 561-252-8797 email: sbruch.design@gmail.com

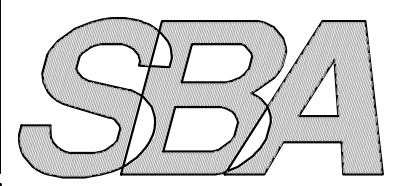

DRAWN: SJB, KC
 DATE: JUNE 6, 2016
 SCALE: AS SHOWN
 SHEET

A-2
 ELEVATIONS

OF 6 SHEETS